

FRONT ELEVATION

SECTION ON AB

SECTION OF WELL

REFERENCE

M.D	MAIN DOOR	1068 x 2135
D	DOOR	915 x 2135
D ₂	DOOR	686 x 2135
R.S	ROOLING SHUTER	2288 x 2440
B.W	WINDOW	2135 x 1373
W	WINDOW	1525 x 1373
V	VENTILATOR	915 x 610

COLOUR INDEX

PRO. CONSTRUCTION	[Symbol]
R O A D S	[Symbol]
SITE BOUNDRY	[Symbol]

SPECIFICATION

FOUNDATION: CONVENTIONAL
 ALL R.C.C WORK: 1:2:4
 ALL P.C.C WORK: 1:4:8
 BRICK WORK: 1:1:6
 PLASTERING 1:2
 WEATHERING: ONE LAYER OF FLAT TELS OVER A BED OF BRICK JELLY AND PURE LIME

PLOT AREA : 3130 SFT. OR 291.16 M²
 PLINTH AREA : 1110 SFT. OR 103.26 M²

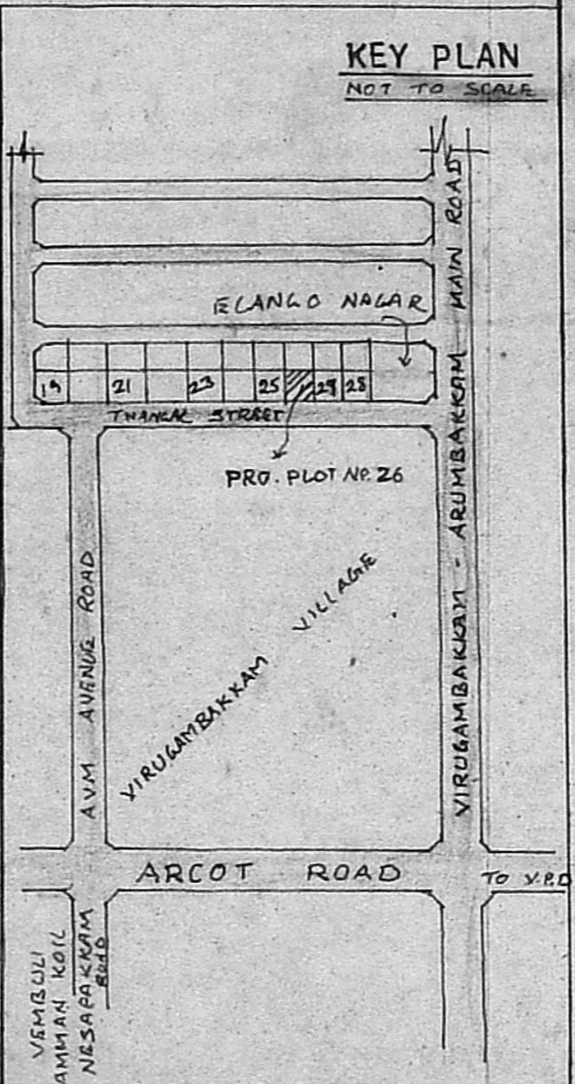
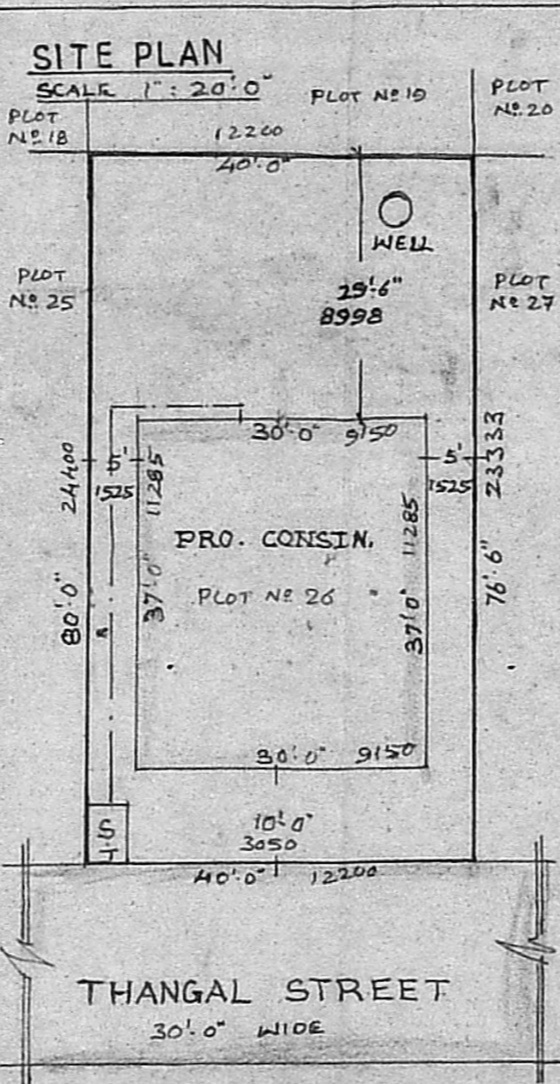
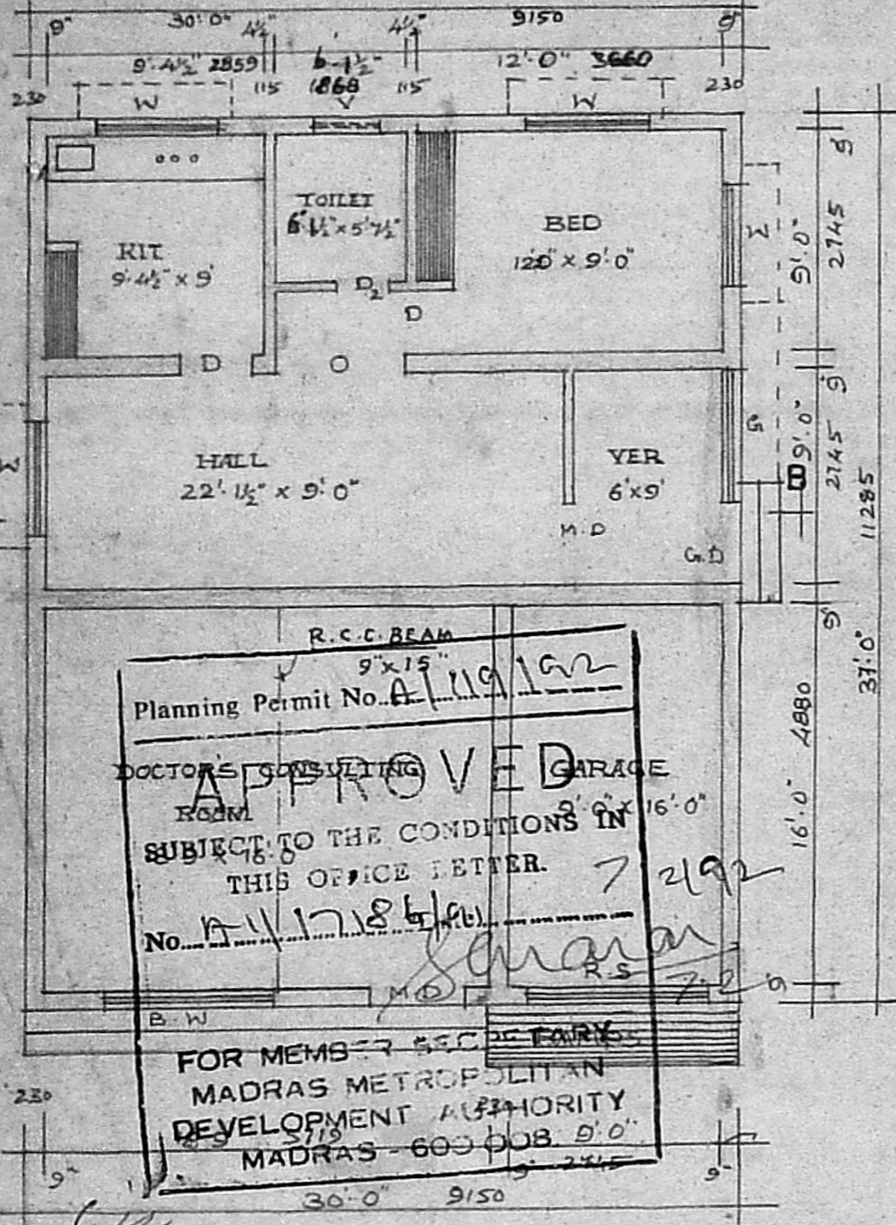

GROUND FLOOR PLAN

PROPOSED CONSTRUCTION IN PLOT NO. 26, ELANGO NAGAR, S NO. 134, OF VIRUGAMBAKKAM VILLAGE, MADRAS - 600092. CORPORATION -

K. சிவசுப்பிரமணியன்
 K. சிவசுப்பிரமணியன்

OWNER

DIVISION NO. 76.

(SCALE 1" = 8'-0")

R. Mohan Rao, D.O.E.
 LICENSED SURVEYOR
 Corporation of Madras
 REG. No: 14
 AMBATTUR TOWN SHIP
 ALANDUR MUNICIPALITY
 Consulting Engineer
 Office: 15 Madley Road
 NAGAR, MADRAS-600 072